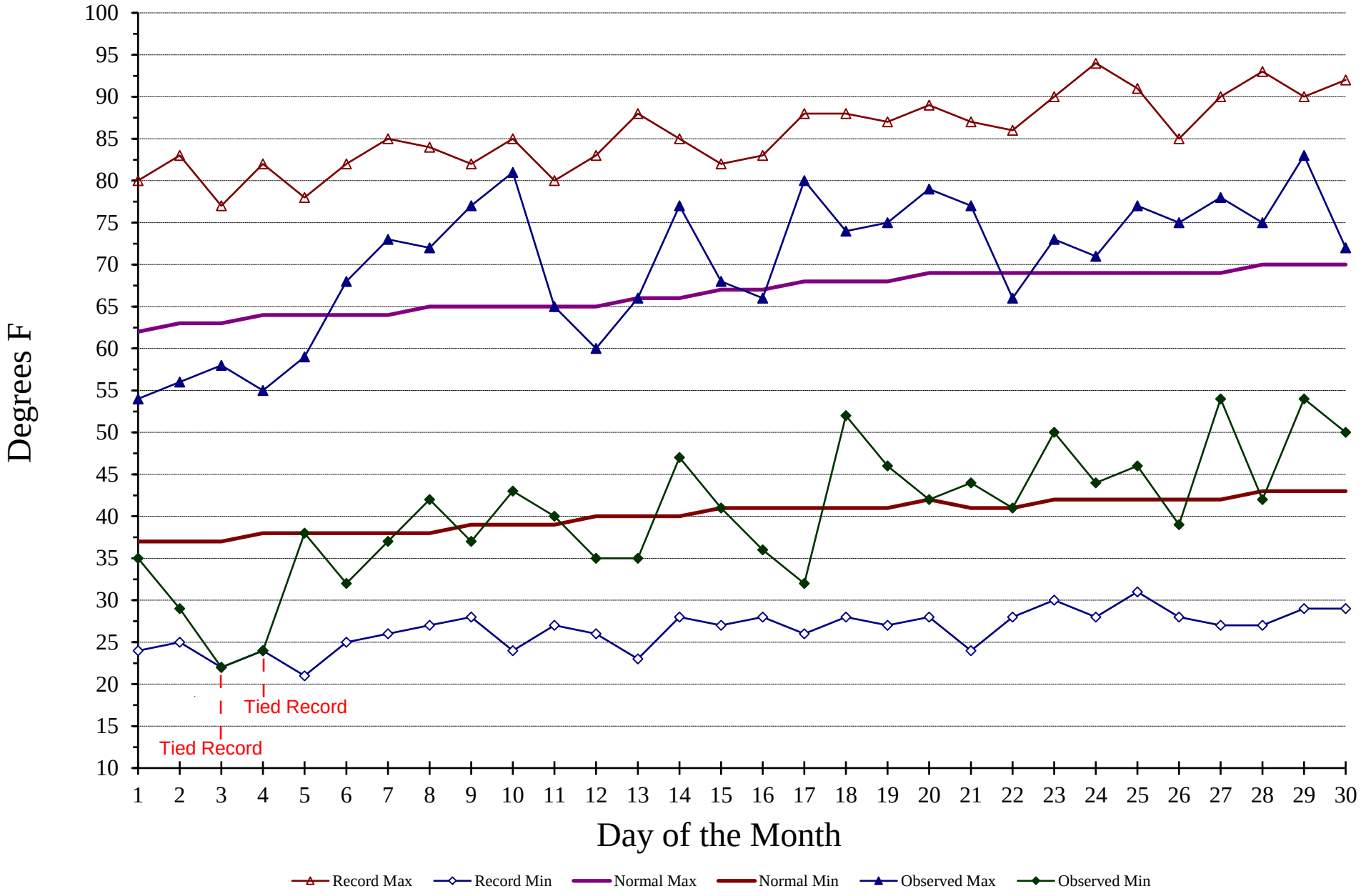Daily Temperatures - April 2020
Hanford Meteorological Station