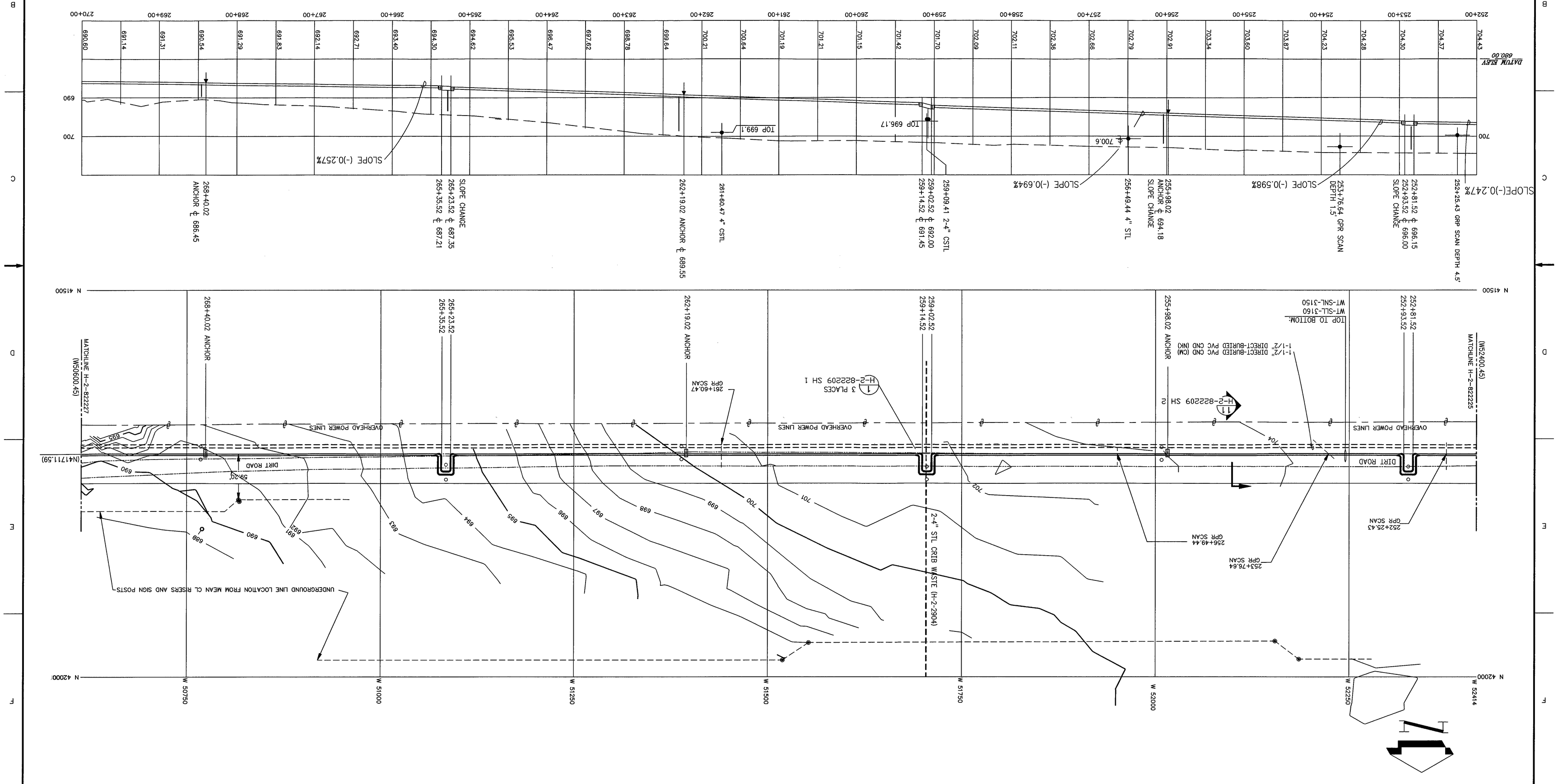
KEY PLAN
THIS DRAWING
200-W AREA
200-E AREA
600 AREA
PROFILE VERTICAL SCALE 1"= 10'
DATUM ELEV 686.00
SLOPE(-)0.247%
252+25.43 GRP SCAN DEPTH 4.5'
252+81.52 ℄ 696.15
252+93.52 ℄ 696.00
SLOPE CHANGE
253+76.64 GPR SCAN
DEPTH 1.3
SLOPE (-)0.598%
255+98.02
ANCHOR ℄ 694.18
SLOPE CHANGE
256+49.44 4" STL
SLOPE (-)0.694%
℄ 700.6
259+09.41 2-4" CSTL
259+02.52 ℄ 692.00
259+14.52 ℄ 691.45
TOP 696.17
261+60.47 4" CSTL
TOP 699.1
262+19.02 ANCHOR ℄ 689.55
SLOPE CHANGE
265+23.52 ℄ 687.35
265+35.52 ℄ 687.21
268+40.02
ANCHOR ℄ 686.45
SLOPE (-)0.257%
NOTES:
1. FOR GENERAL NOTES AND LEGEND SEE H-2-822209
GRAPHIC SCALE
(IN FEET)
1 inch = 50 ft.
HORIZONTAL DATUM : 2006 FEET
CONTOUR INTERVAL : 1 FOOT
VERTICAL DATUM : NGVD29 FEET
THIS DRAWING
200-W AREA
200-E AREA
600 AREA
KEY PLAN
DRAWING INDEX
H-2-822200
NUMBER
TITLE
DRAWING TRACKABILITY LIST
NEXT USED ON
REFERENCES
M 1 REVISE PER CON W-058-5
CORRECT MATCH LINE & GPR
STA ZN D1,C&D 4, 6, 7 & 8
M 2 REVISE PER CON W-058-25, 30 & 48
M 3 PER CON W-058-351
W-058 PROJECT TURNOVER
DESCRIPTION
REVISIONS
CAD FILE B822226A
CAD CODE 2J:IBM:ACD2:12.0:NN
MKS N
DATE WHC 7/24/95
SCALE SHOWN
JOB NO. CR1320
SHEET 1 OF 1
REV NO.
SIZE F
BLDG NO. 622-41
DWG NO. 0403
INDEX NO. 7501
PROJECT W-058, REPLACEMENT OF CROSS SITE TRANSFER SYSTEM
REVIEW NO. 14
U.S. DEPARTMENT OF ENERGY
RICHLAND OPERATIONS OFFICE
ICF KAISER HANFORD COMPANY
CIVIL
PLAN & PROFILE
STA 252+ TO 270+
H-2-822226
3
SAFETY CLASS 1, SEE GEN NOTE 12
EDT 612950
USE CONSTRUCTION
EXPIRES: 11/11/97
EXPIRES: 7/1/99
DIRT ROAD
OVERHEAD POWER LINES
UNDERGROUND LINE LOCATION FROM MEAN CL RISERS AND SIGN POSTS
2-4" STL CRTB W/STE (H-2-2904)
MATCHLINE H-2-822227 (W5060.45)
MATCHLINE H-2-822225 (W5240.45)
(N4171.59)
(W5414.00)
N 42000
N 41500
W 50750
W 51000
W 51250
W 51500
W 51750
W 52000
W 52250
W 52414