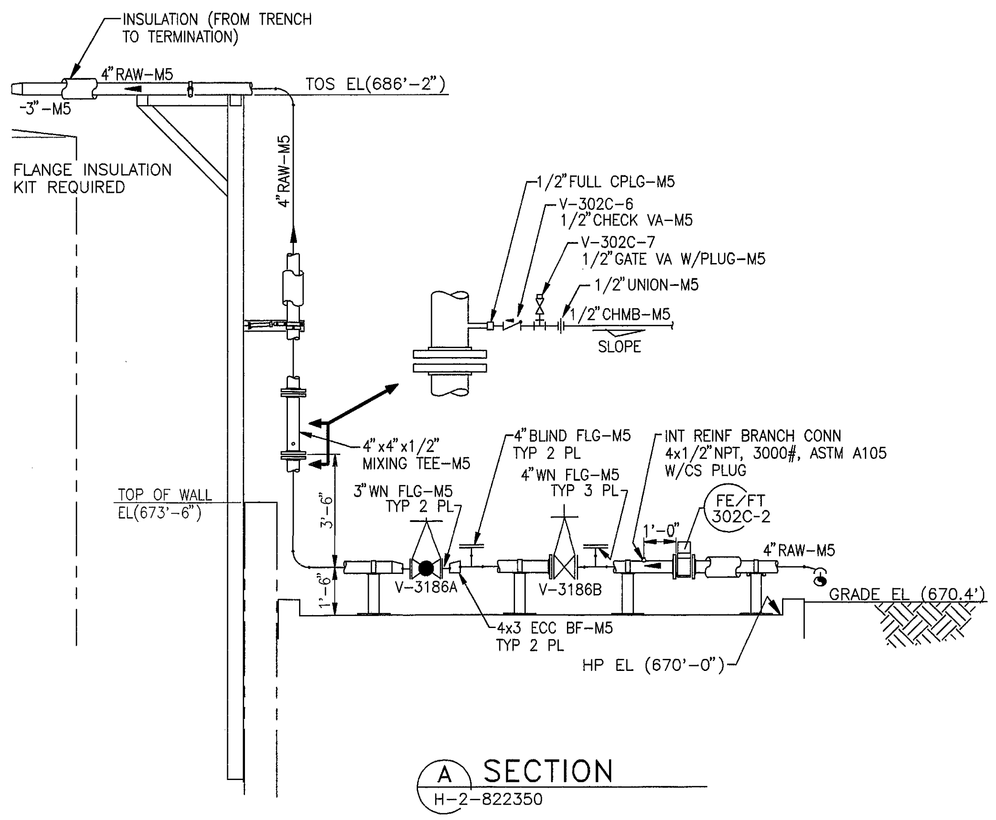

A SECTION
H-2-822350

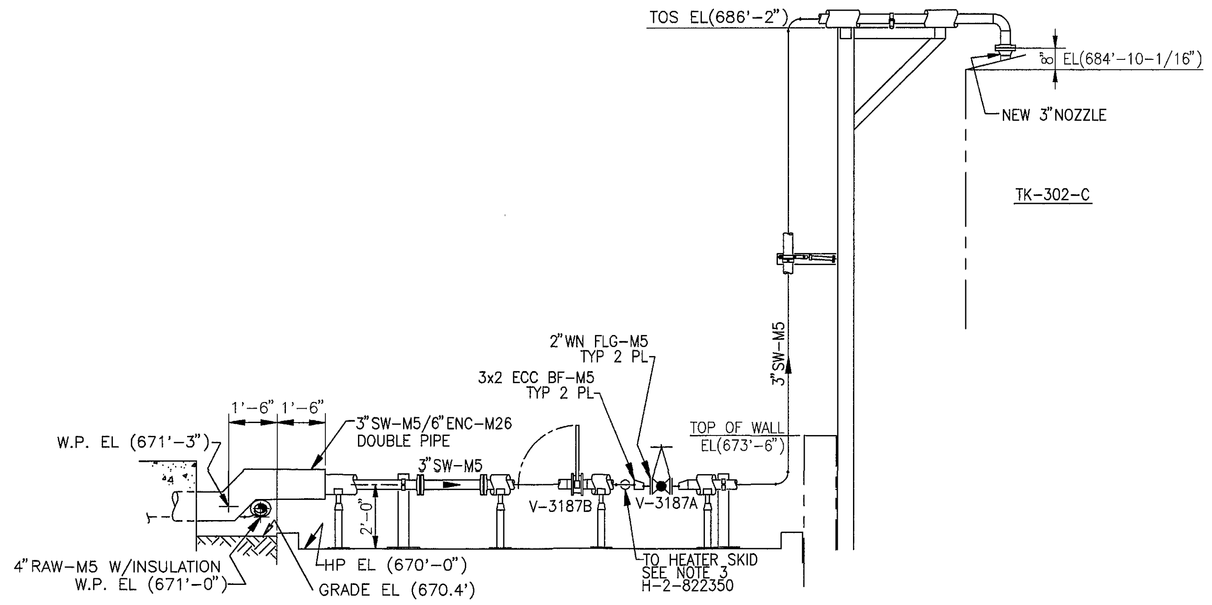

B SECTION
H-2-822350

ZONE: B-C, 4-7

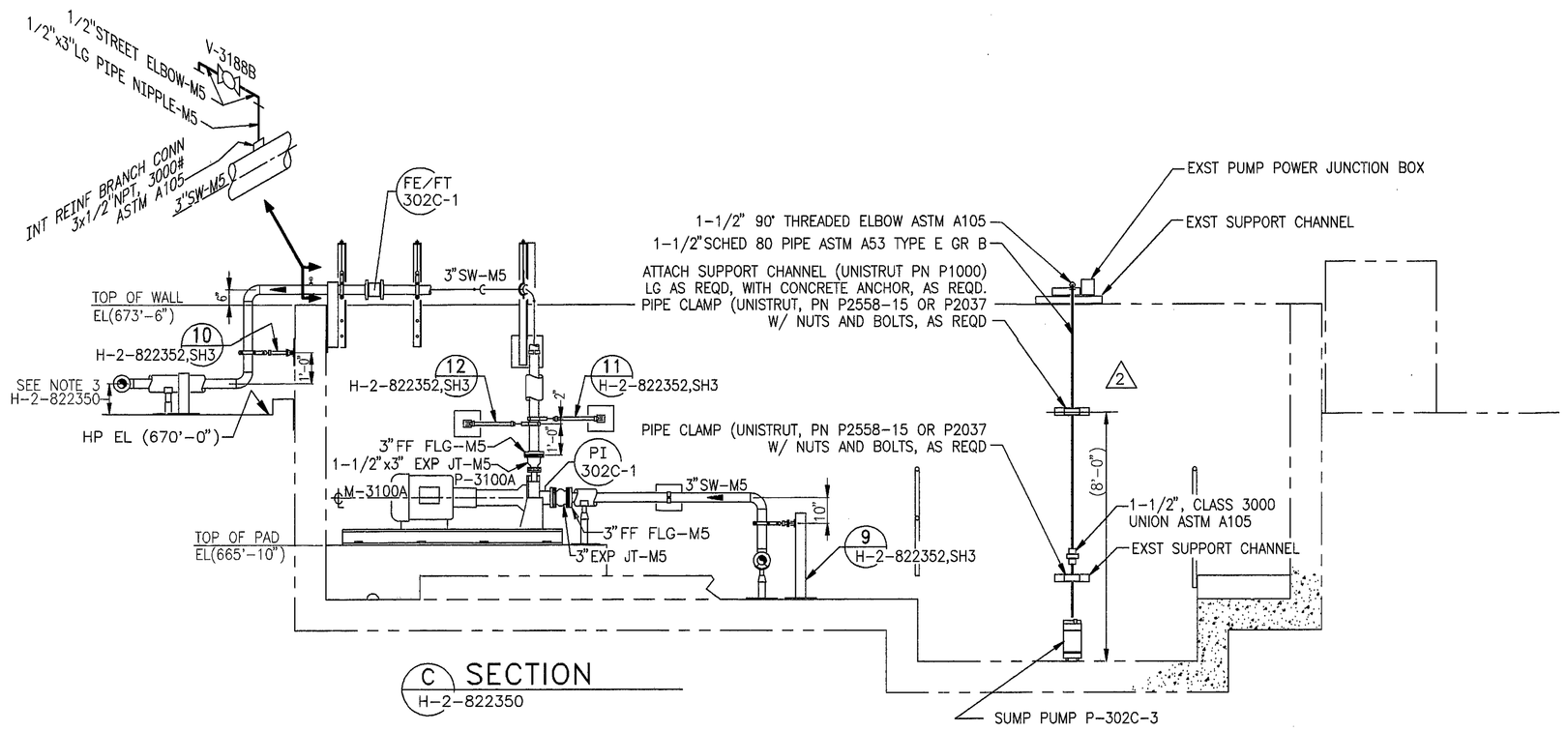

C SECTION
H-2-822350

NOTES

1. FOR GENERAL NOTES SEE DWG H-2-822350.

JAMES R. COLLINS STATE OF WASHINGTON 16941 REGISTERED PROFESSIONAL ENGINEER 4/2/98

EXPIRES: 11/11/97

NUMBER	TITLE
H-2-822200	DRAWING LIST

DRAWING TRACEABILITY LIST — REFERENCES — NEXT USED ON H-2-822350

REV NO.	DESCRIPTION	REV BY DATE	KEH APPROVALS	APVD FOR IMPL/CNC FOR DATE
2	INCORP ECN W-058-366, 383 W-058 PROJECT TURNOVER	HBM 1/98	4/2/98	4/2/98

REVISIONS — CAD FILE B822351A — CAD CODE 2J:IBM:ACD2:12.0:NN — XREF N

APPROVED FOR IMPLEMENTATION BY WHC DATE

DESIGNED	R J LAMOUREUX	DATE	8/96
DSGN ENGR	KELLY HAYASE		8/96
CHECKED	TOM ANDERLIK		8/96
SAFETY	SEE DR/AT FORM		
ENVIR	SEE DR/AT FORM		
QUAL ENGR	SEE DR/AT FORM		
LEAD ENGR	J.R. COLLINS		8/96
REVIEW NO.	2		Feb 1996

SAFETY CLASS 3 — EDT 618496 — USE CONSTRUCTION

U.S. DEPARTMENT OF ENERGY
RICHLAND OPERATIONS OFFICE
ICF KAISER HANFORD COMPANY

PIPING SECTIONS FLUSH SYSTEM

PROJECT W-058, REPLACEMENT OF CROSS-SITE TRANSFER SYSTEM

SIZE	BLDG NO.	INDEX NO.	DWG NO.	REV NO.
F	242-S	8400	H-2-822351	2

SCALE 3/8"=1'-0" — JOB NO. CR1320 — SHEET 1 OF 1

2 PLOT SCALE: 1=32 — KEHCAD — 1

SGTXFOOF.DWG (09/95)