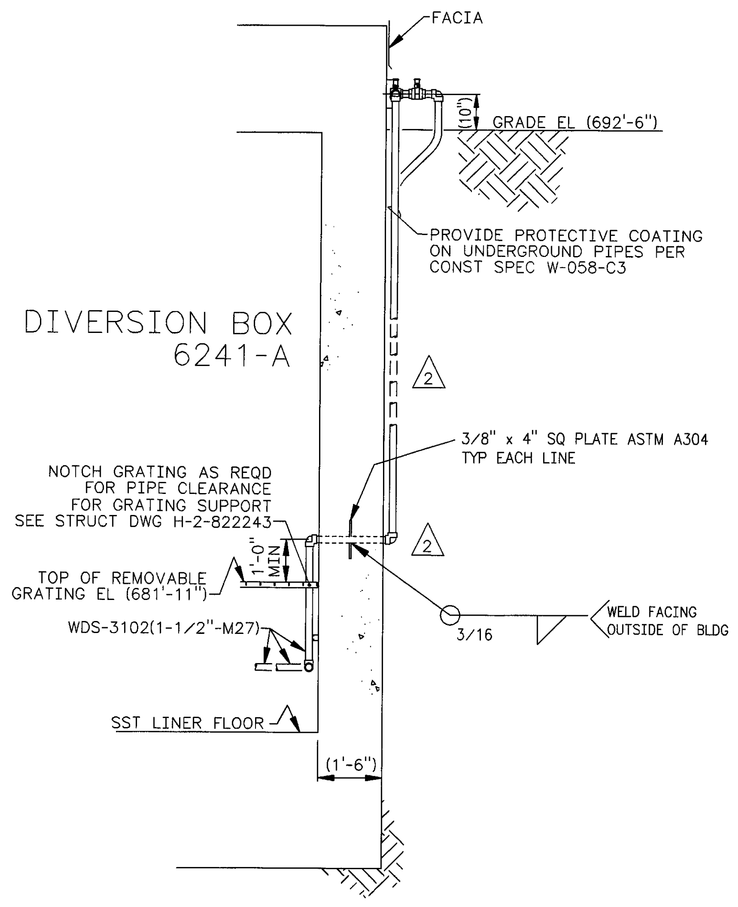

A SECTION
H-2-822370 1/2"=1'-0"

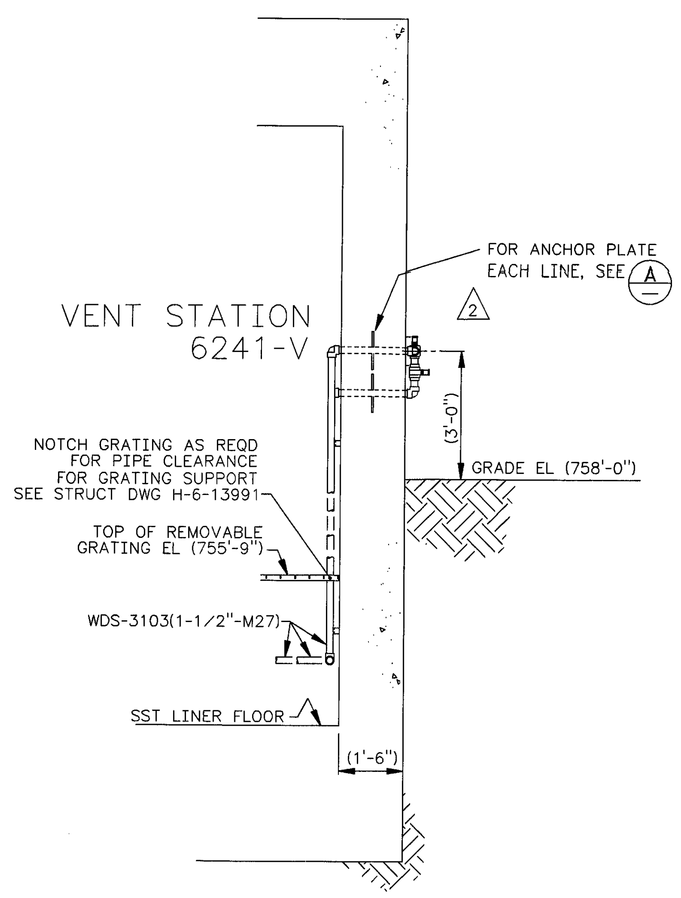

B SECTION
H-2-822370 1/2"=1'-0"

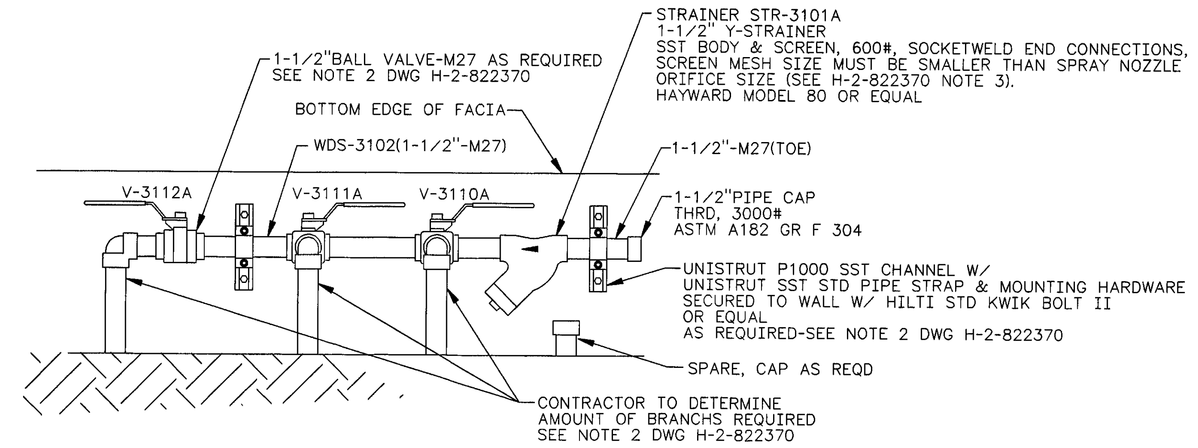

C SECTION
H-2-822370 1-1/2"=1'-0"

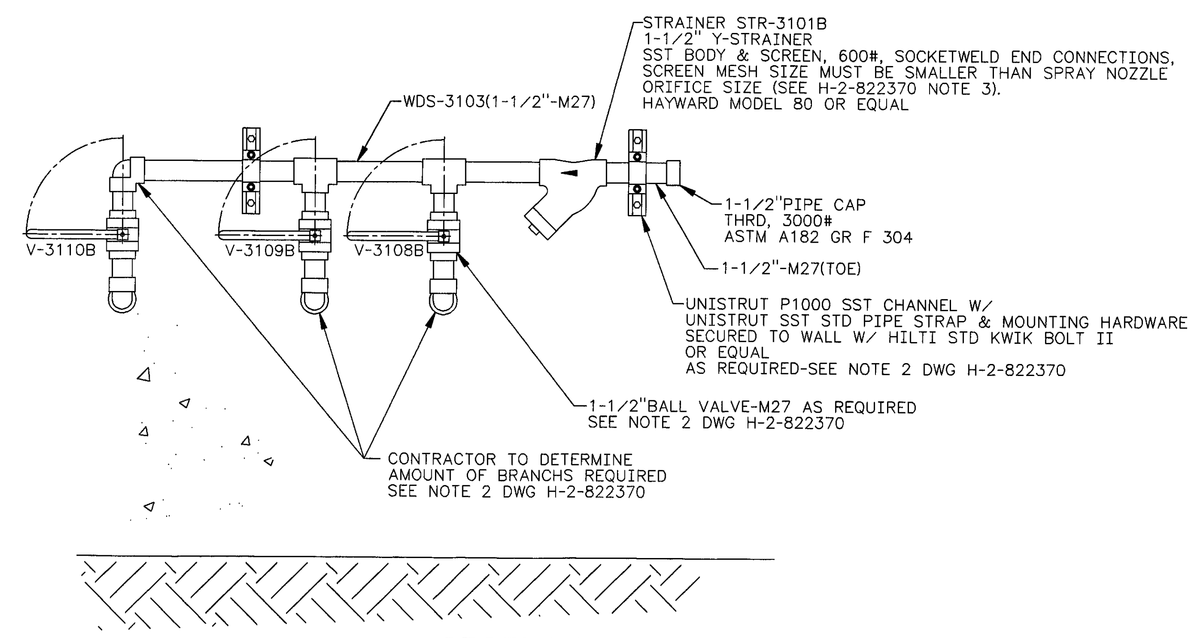

D SECTION
H-2-822370 1-1/2"=1'-0"

NOTES :

1. FOR GENERAL NOTES SEE DWG H-2-822335.
2. FOR LINER WASH-DOWN NOTES SEE DWG H-2-822370.

JAMES R. COLLINS — STATE OF WASHINGTON — 16841 — REGISTERED PROFESSIONAL ENGINEER — 12/2/97
EXPIRES: 11/11/98

NUMBER	TITLE	REFERENCES
DRAWING TRACEABILITY LIST		
H-2-822200	W-058-C3 W-058 CONSTRUCTION SPECIFICATION DRAWING LIST	
NEXT USED ON	H-2-822370	

MF	REV NO.	DESCRIPTION	REV BY DATE	KEH APPROVALS		APVD FOR IMPL/ENG FOR DATE
S	2	W-058-165, W-058-261 INCORPORATE ECN W-058-136, W-058 PROJECT TURNOVER	HBM 11/6/97		12/2/97	12/3/97
	1	ECN W-058-094 ELEVATION CHANGE PER	RJL 8/19/96	WLZ 8/20/96	JRC 8/20/96	CVK 8/20/96

REVISIONS

CAD FILE B822371A CAD CODE 2J:IBM:ACD2:12.0:NN XREF'S N

DESIGNED	RJ LAMOUREUX	DATE	9/29/95
DSGN ENGR	KELLY K HAYASE		10/2/95
CHECKED	L E HALL		10/2/95
SAFETY	SEE DR/AT FORM		
ENVIR	SEE DR/AT FORM		
QUAL ENGR	SEE DR/AT FORM		
LEAD ENGR	J R COLLINS		10/2/95
REVISION NO.	6		9/29/98

APPROVED FOR IMPLEMENTATION BY C VAN KATWIJK FOR WHC DATE 10/13/95

SAFETY CLASS	3
USE	CONSTRUCTION
EDT	612958

U.S. DEPARTMENT OF ENERGY
RICHLAND OPERATIONS OFFICE
ICF KAISER HANFORD COMPANY

PIPING
LINER WASH-DOWN SECT
DIV BOX 6241-A & VENT STA 6241-V

PROJECT W-058, REPLACEMENT OF CROSS-SITE TRANSFER SYSTEM

SIZE	BLDG NO.	INDEX NO.	DWG NO.	REV NO.
F	6241-A 6241-V	8407	H-2-822371	2

SCALE SHOWN JOB NO. CR1320 SHEET 1 OF 1

PLOT SCALE: 1=24 KEHCAD

KEH 0350.00 (03/94) STRTKEHF: 19940303.0900