REV	DESCRIPTION	DATE	BY
3	EON W-058-351 W-058 PROJECT TURNOVER PER REVISE PER EON W-058-5	1/11/99	AJL
2	30 & 48 REVISE PER EON W-058-19, 25 c) REV TABLE & ANGLE B8 & D5 b) ADD GRID NOTE ZN D6 & E4 a) DELETE NOTE ZN F5 & E4	6/14/96	AJL
1	b) ADD GRID NOTE ZN D6 & E4	6/14/96	AJL

CAD FILE	F013971A
CAD CODE	2J:IBM:ACD2:12.0:NN
PLOT CFG:	POLY
PLOT SCALE:	1=50
KEHCAD	
STRTKEY:	1994020300

DESIGNED	P LAINO/K HAYASE
DRAWN	P LAINO
CHECKED	DT CHOU
SAFETY	SEE DR/AT FORM
DESIGN	SEE DR/AT FORM
DRAWN	SEE DR/AT FORM
CHECKED	SEE DR/AT FORM
LEAD DNGR	SA FARCO
APVD BY	

U.S. DEPARTMENT OF ENERGY
RICHLAND OPERATIONS OFFICE
ICF KAISER HANFORD COMPANY

PLAN & PROFILE
STA 108+ TO 124+
CIVIL

PROJECT W-058, REPLACEMENT OF CROSS SITE TRANSFER SYSTEM

SCALE	SHOWN
JOB NO.	CR1320
SHEET	1 OF 1
REV NO.	3

H-6-13971

F 600-A 7601 0403 7501

GF PARSONS 12 1995

WHC 7/24/95

KEY PLAN

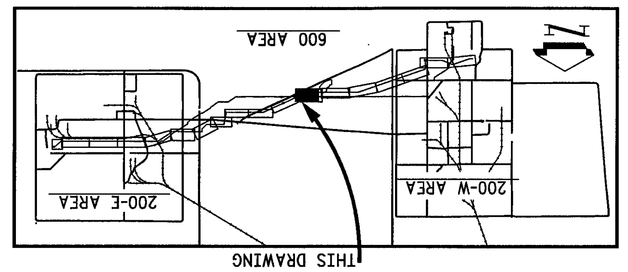

MEMBER	TITLE	REFERENCES
		H-2-822200 DRAWING INDEX

COORDINATE CONVERSION TABLE

	SURVEY MONUMENT 2W-48 SEC COR. 5-6 Range 26E Twnp. 12N	SURVEY MONUMENT ZE-117	SURVEY MONUMENT HWVP-3
200 EAST (FEET)	N 37203.91 W 72802.12	N 40653.66 W 59206.13	N 40950.18 W 56725.10
200 WEST (FEET)	N 39224.68 W 62732.67	N 40464.94 W 59205.60	N 40952.43 W 56724.75
WCS83/91 (METERS)	N 134,801.710 E 567,707.161	N 135,426.408 E 570,774.154	N 135,957.535 E 572,603.534
STATION OFFSET	STA: 284+25.28 OFFSET: 749.92 L	STA: 138+27.61 OFFSET: 208.72 R	STA: 181+79.90 OFFSET: 136.34 R	STA: 211+19.94 OFFSET: 108.82 R

200 WEST GRID to 200 EAST GRID ROTATION ANGLE = 0°01'20"

HORIZONTAL DATUM : 200 WEST FEET/200 EAST FEET
CONTOUR INTERVAL : 1 FOOT
VERTICAL DATUM : NGVD29 FEET

GRAPHIC SCALE

(IN FEET)
1 inch = 50 ft.

NOTES:

1. FOR GENERAL NOTES AND LEGEND SEE H-2-822209

EXPIRES: 7/1/97 EXPIRES: 9/27/95
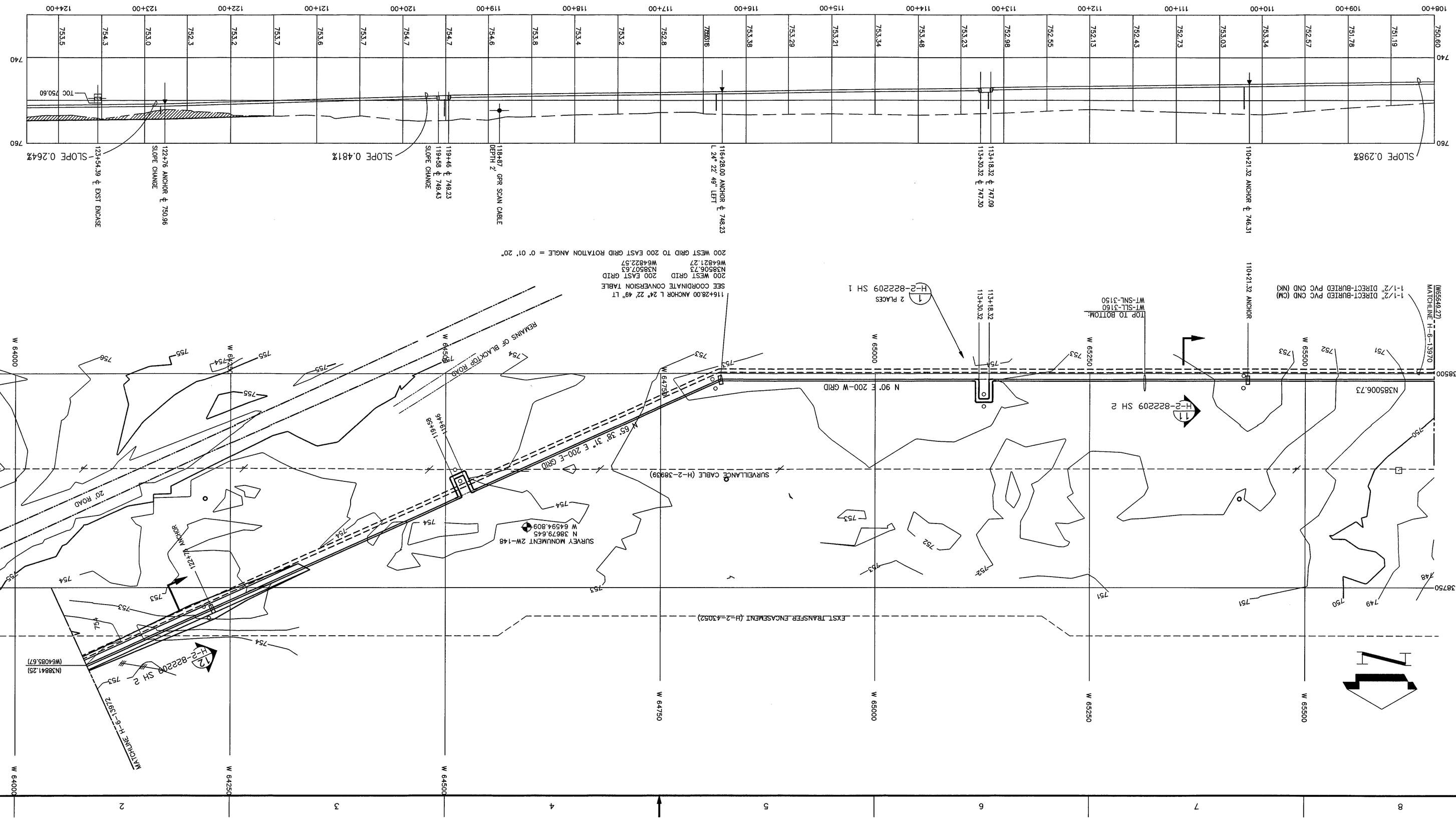
PROFILE VERTICAL SCALE 1"= 10'