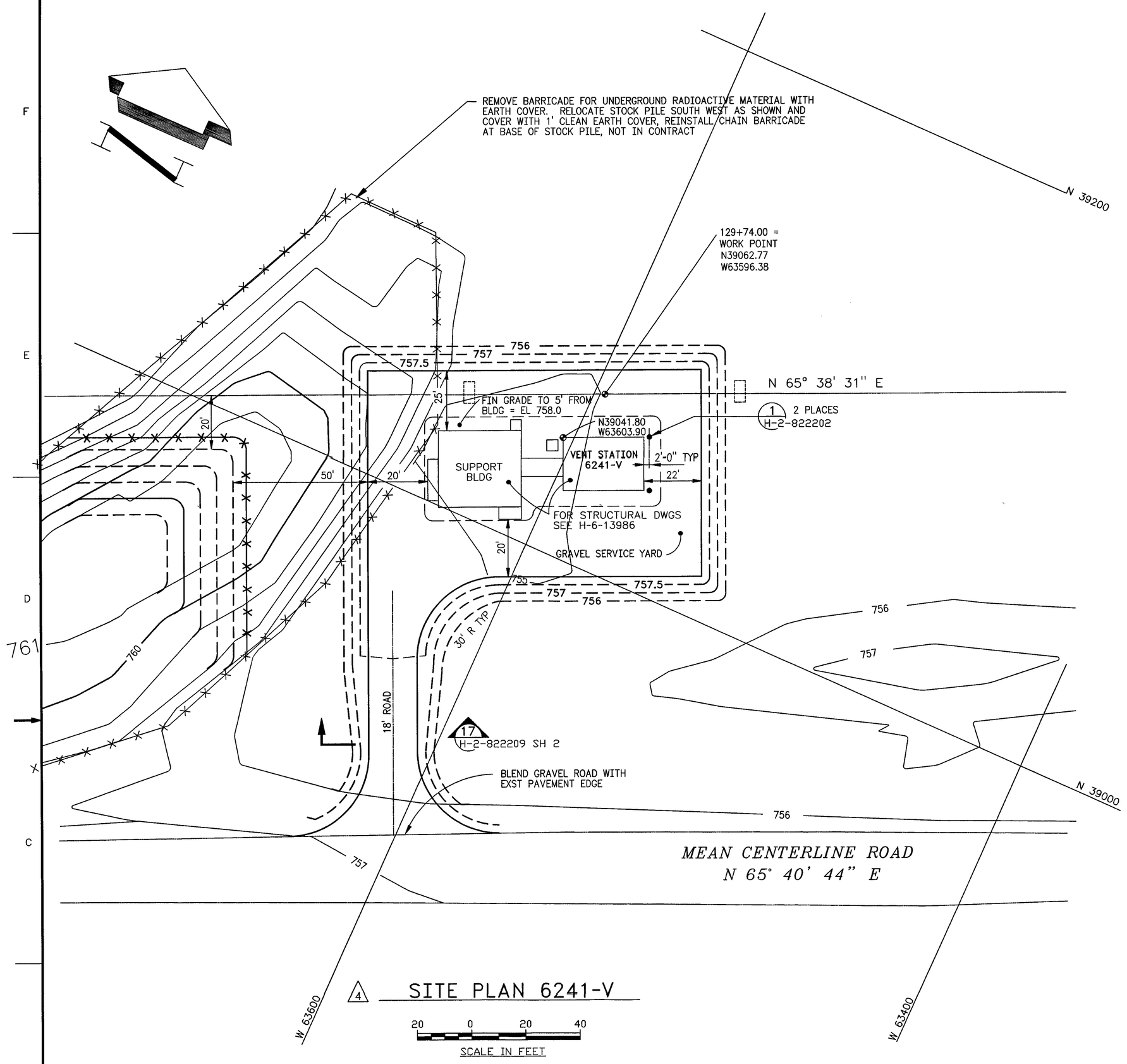

4 SITE PLAN 6241-V

20 0 20 40
SCALE IN FEET

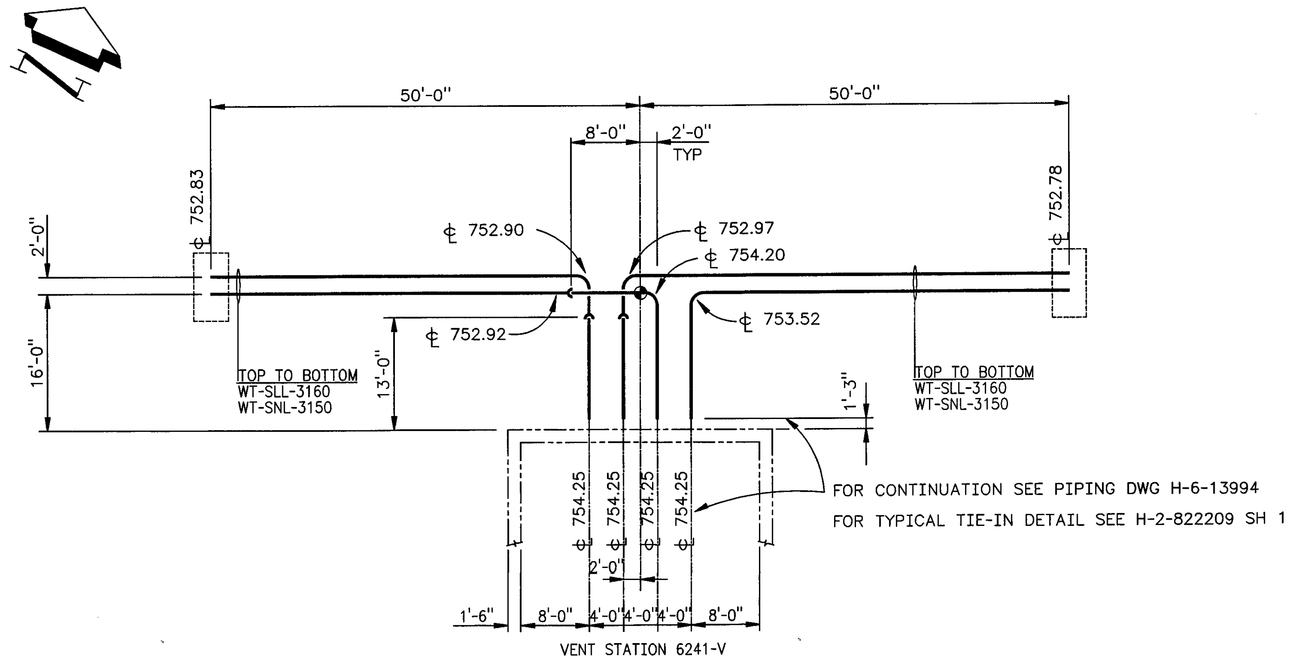

4 YARD PIPING ENLARGED PLAN

10 0 10 20
SCALE IN FEET

NOTES:
1. FOR GENERAL NOTES AND LEGEND SEE H-2-822209

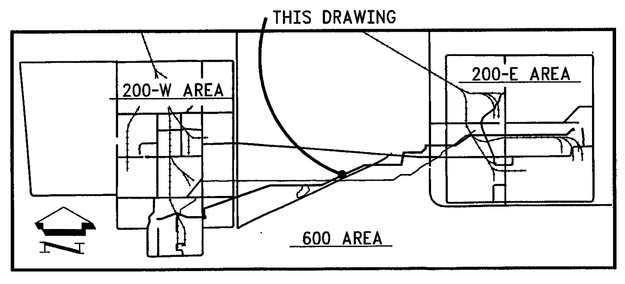

KEY PLAN

NUMBER	TITLE

DRAWING TRACEABILITY LIST

NUMBER	TITLE
H-2-822200	DRAWING LIST

REFERENCES

NEXT USED ON

MF	REV NO.	DESCRIPTION	REV BY DATE	KEH APPROVALS			APVD FOR IMPL/INC FOR DATE
	4	PER ECN W-058-351 W-058 PROJECT TURNOVER	P LAING 4/30/96		11/13/97		11/20/97
M	3	ECN W-058-48 PER ECN W-058-351, & INCORP W-058 PROJECT TURNOVER	P LAING 4/30/96	K HAYASE 6/19/96 P LAING	AS LANGEVIN 6/11/96	J HENDERSON 6/19/96	CVK 6/19/96
M	2	W-058-30 REVISE PER ECN W-058-29 &	DT CHOU P LAING 2/16/96	AS LANGEVIN 2/23/96			GL PARSONS 2/23/96
M	1	NORTH SERVICE ROAD WAS 20' ZN E6&7 REVISE PER ECN W-058-5	DT CHOU 10/3/95 P LAING	K HAYASE 10/10/95 P LAING	AS FARGO 10/10/95	J HENDERSON 10/11/95	GL PARSONS 10/11/95

REVISIONS

CAD FILE F013978A | CAD CODE 2J:IBM:ACD2:12.0:NN | XREF N

DESIGNED	P LAING	DATE
DSGN ENGR	P LAING/K HAYASE	6/220 1995
CHECKED	DT CHOU	6/20 1995
SAFETY	SEE DR/AT FORM	
ENVIR	SEE DR/AT FORM	
QUAL ENGR	SEE DR/AT FORM	
LEAD ENGR	SA FARGO	6/20 1995
REVIEW NO.	7	6/16 1995

APPROVED FOR IMPLEMENTATION BY GL PARSONS FOR WHC DATE 7/24/95

SAFETY CLASS 1, SEE GEN NOTE 12

USE CONSTRUCTION
EDT 612950

U.S. DEPARTMENT OF ENERGY
RICHLAND OPERATIONS OFFICE
ICF KAISER HANFORD COMPANY

CIVIL
SITE PLAN
VENT STATION 6241-V

PROJECT W-058, REPLACEMENT OF CROSS SITE TRANSFER SYSTEM

SIZE	BLDG NO.	INDEX NO.	DWG NO.	REV NO.
F	6241-V	0403 0110	H-6-13978	4

SCALE SHOWN | JOB NO. CR1320 | SHEET 1 OF 1

PLOT CFG: POLY 2 PLOT SCALE: 1=20 KEHCAD 1

KEH 0350.00 (03/94) STRTKEH#: 199403030900